Phyllis Street

BARRY ISLAND

www.knights.uk.com

CARDIFF VALE CAERPHILLY BRISTOL

Having visited this property, we could immediately see the fantastic potential it offers. The generous room sizes, practical layout, and sought-after location make this a great opportunity for someone looking to create their ideal home. With the right vision and improvements, this property could be transformed into a wonderful family home.

Comments by Mrs Samantha Draisey

Property Specialist

Mrs Samantha Draisey

Branch manager

samantha@jeffreyrossandknights.co.uk

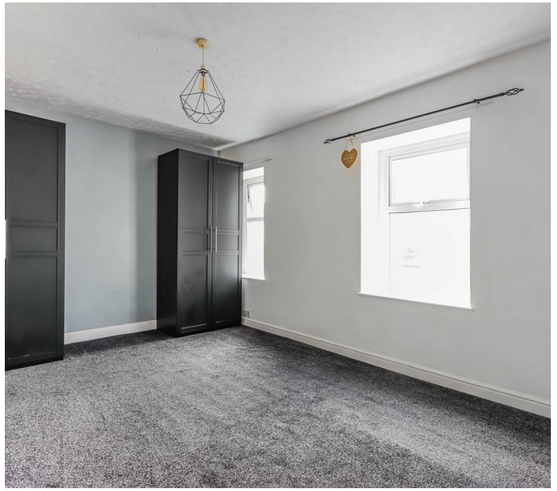

This property has been a fantastic investment for us over the years and has provided a great return. We have enjoyed owning and maintaining the property, but we have now decided it is the right time to move on and allow a new owner the opportunity to benefit from this excellent investment or create a home of their own.

Comments by the Homeowner

Phyllis Street, Barry, CF62 5UW

Total Area: 95.4 m² ... 1027 ft²

All measurements are approximate and for display purposes only

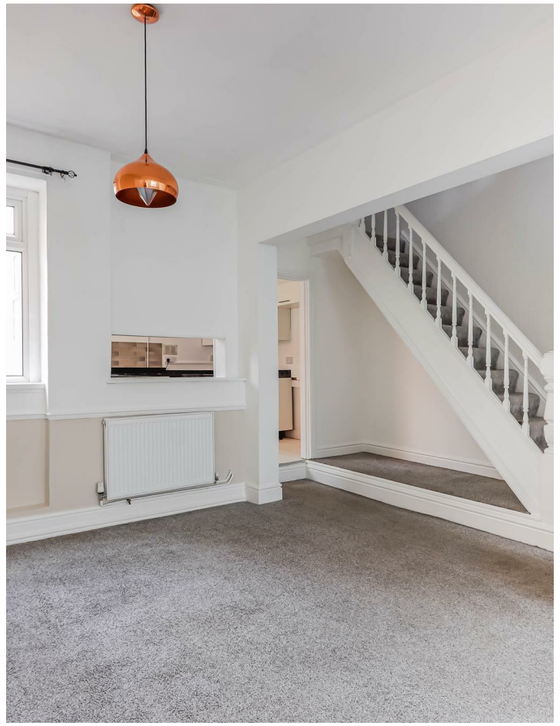

Phyllis Street

Barry Island, Barry, CF62 5UW

Guide Price

£210,000

3 Bedroom(s) | 1 Bathroom(s) | 1044.10 sq ft

Contact our

Knights Barry Branch

01446 700222

Situated on the popular Phyllis Street in Barry, this spacious three-bedroom home offers an excellent opportunity for buyers looking to put their own stamp on a property. The accommodation comprises a generous reception room, three well-proportioned bedrooms, and a practical family bathroom, providing plenty of space for families, first-time buyers, or those looking to create a home office or additional living space.

Offered to the market as a vacant property with no onward chain, this home is ready for its new owners to move in and make it their own. Conveniently located close to local amenities, schools, parks, and transport links, this property combines a desirable location with fantastic potential. Viewing is highly recommended to appreciate the space and possibilities this home has to offer.

PORCH 3'03" x 3'01" (0.99m x 0.94m)

HALLWAY 3'04" (1.02m)

LIVING ROOM 12'02" x 11'01" (3.71m x 3.38m)

DINING ROOM 11'03" x 16'01" (3.43m x 4.90m)

KITCHEN 10'10" x 9'10" (3.30m x 3.00m)

UTILITY ROOM 3'05" x 9'02" (1.04m x 2.79m)

BATHROOM 9'02" x 6'03" (2.79m x 1.91m)

BEDROOM ONE 16'0 x 10'10" (4.88m x 3.30m)

BEDROOM TWO 10'04" x 10'10" (3.15m x 3.30m)
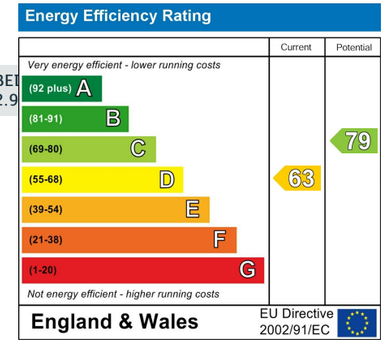
BEI
2.9